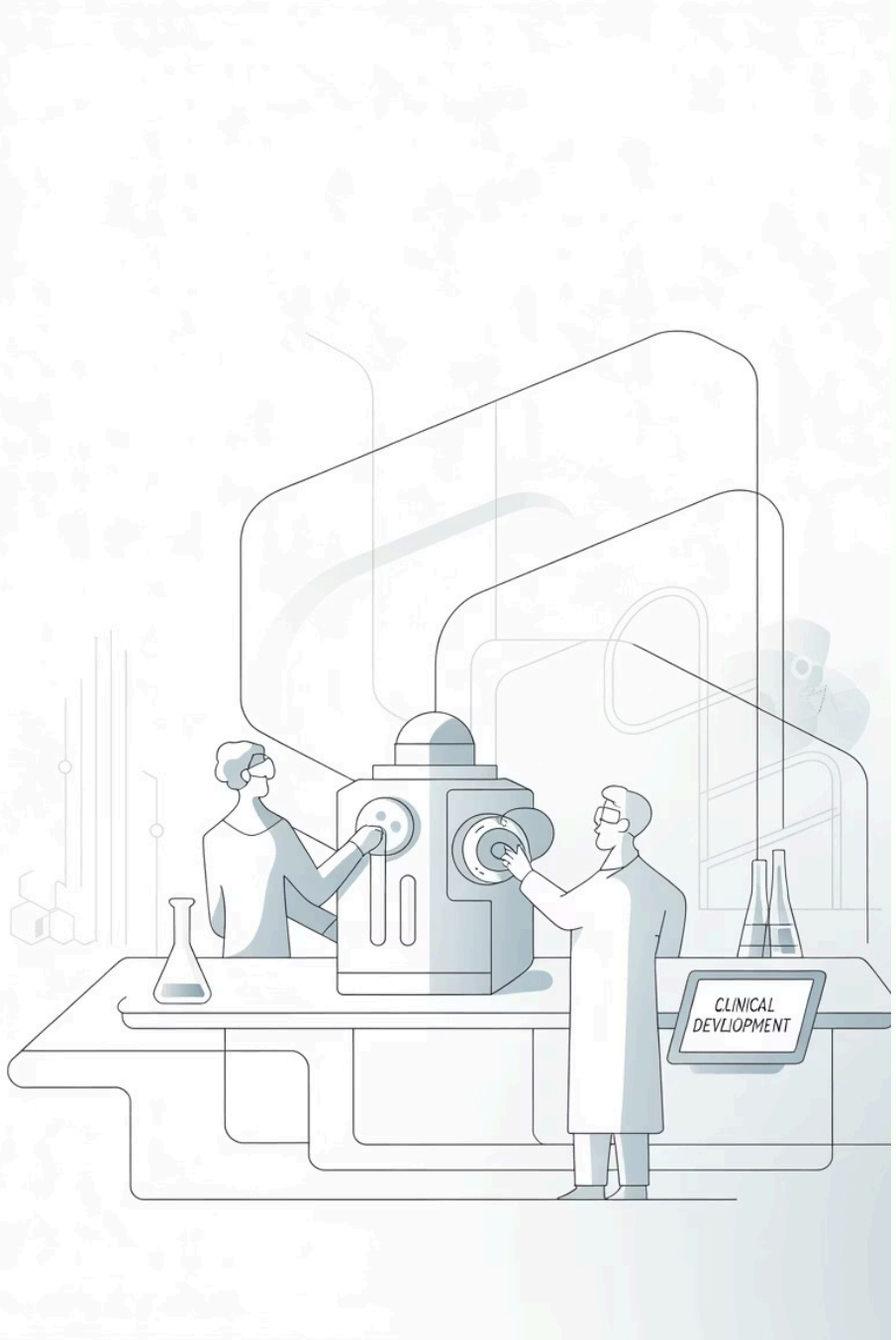

The A-Player Advantage

Executive Medical Director, Clinical Development - Taiho Oncology

A-Player vs B-Player: $0.42M Net Edge

-$1.20M

Vacancy Delay

15 extra days to land the A-player (15 × $80K/day)

+$0.80M

Faster Milestones

5 business-day gain × 2 key read-outs per year

+$1.00M

Quality Buffer

One avoided protocol amendment

-$0.18M

Salary Premium

$60K/yr more for top-band salary

The A-Player Equation

- Short-term drag, long-term win
- Salary gap dwarfed by execution gains
- Each day with average hire costs $80K in lost rNPV